GB

DRAPER®

STORM FORCE

DUAL ACTION AIR

PALM SANDER

70834 - SFAS150MM SPARE PARTS DRAWING

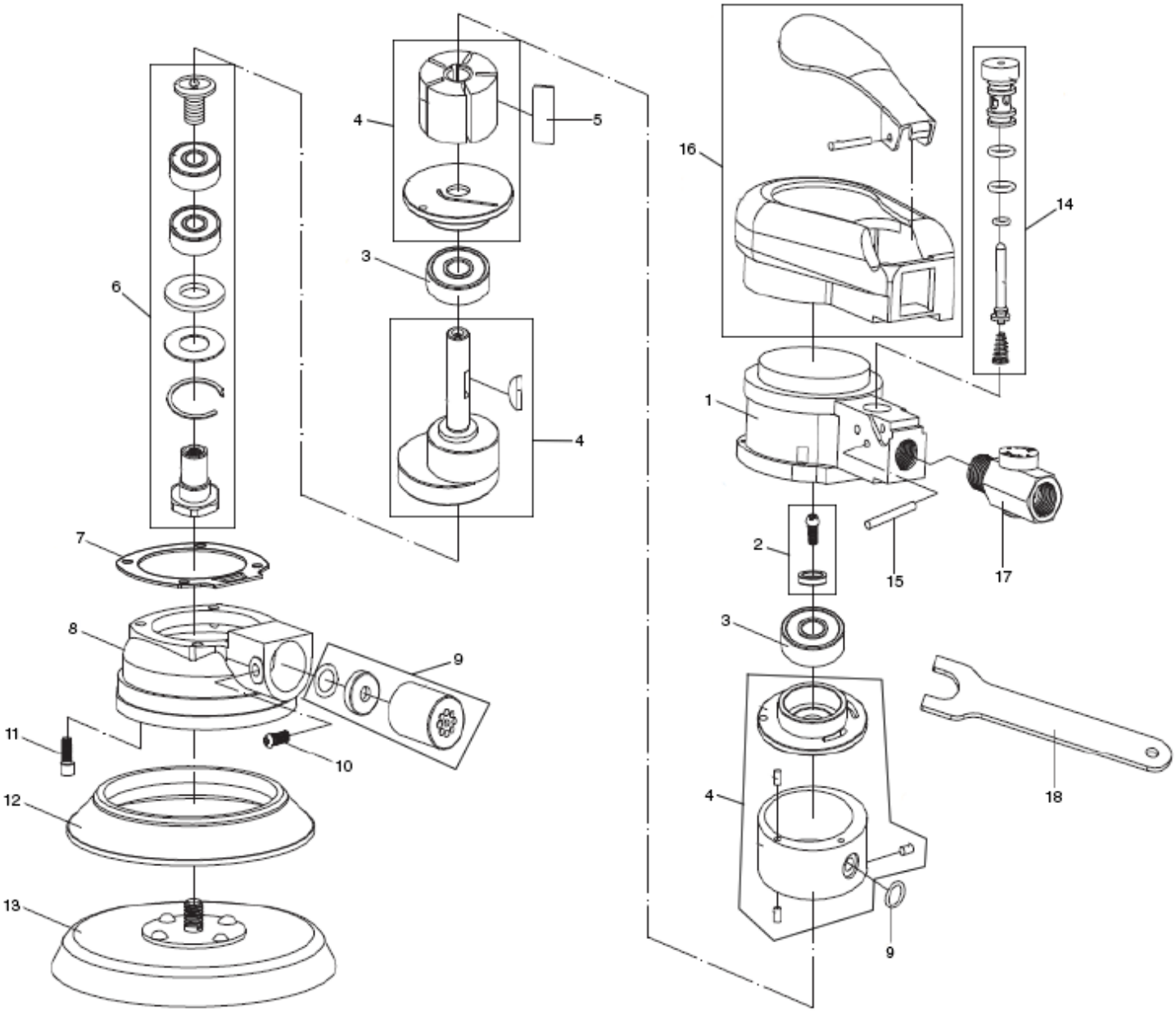

Helpline: +44 (0) 23 8049 4344 Sales Desk: +44 (0) 23 8049 4333 General Enquiries: +44 (0) 23 8026 6355 internet: drapertools.com email: sales@drapertools.com

Draper Tools Limited, Hursley Road, Chandler's Ford, Eastleigh, Hampshire. SO53 1YF UK.

GB

DRAPER®

STORM FORCE

DUAL ACTION AIR
PALM SANDER

70834 - SFAS150MM SPARE PARTS LISTING

KEY No.	PART No.	STOCK No.	DESCRIPTION
1	YSFAS150MM-1	93572	Main housing
2	YSFAS150MM-2	93573	Screw & Washer
3	YSFAS150MM-3	93574	Bearing
4	YSFAS150MM-4	93576	Orbit axle kit
5	YSFAS150MM-5	93577	Rotor blade
6	YSFAS150MM-6	93578	Bearing kit
7	YSFAS150MM-7	93579	Gasket
8	YSFAS150MM-8	93581	Head cover
9	YSFAS150MM-9	93582	Muffler kit
10	YSFAS150MM-10	93583	Screw
11	YSFAS150MM-11	93584	Hex screw
12	YSFAS150MM-12	93585	Dust cover
13	YSFAS150MM-13	93586	Sanding pad
14	YSFAS150MM-14	93587	Valve spring kit
15	YSFAS150MM-15	93588	Fixing bolt
16	YSFAS150MM-16	93589	Trigger Assembly
17	YSFAS150MM-17	93590	Air inlet regulator
18	YSFAS150MM-18	93591	Wrench

KEY No.	PART No.	STOCK No.	DESCRIPTION

Helpline: +44 (0) 23 8049 4344 Sales Desk: +44 (0) 23 8049 4333 General Enquiries: +44 (0) 23 8026 6355 internet: drapertools.com email: sales@drapertools.com

Draper Tools Limited, Hursley Road, Chandler's Ford, Eastleigh, Hampshire. SO53 1YF UK.